

HAVE YOU MET MISS JONES?

DRUMS

MODERATE SWING

music by
RICHARD RODGERS and LORENZ HART
arranged by
DAVE WOLPE

HAVE YOU MET MISS JONES?

1st Eb ALTO SAXOPHONE

MUSIC BY
RICHARD RODGERS and LORENZ HART
arranged by
DAVE WOLPE

MODERATE SWING

"MISS JONES "

. 2 .

1ST Eb ALTO SAX

D

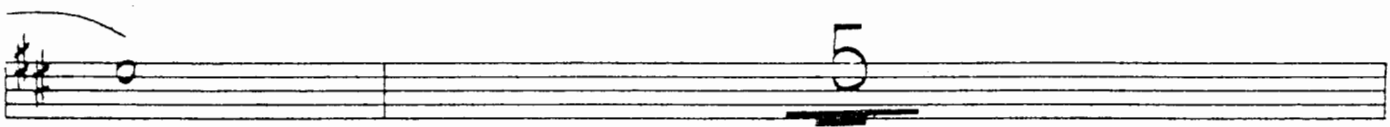
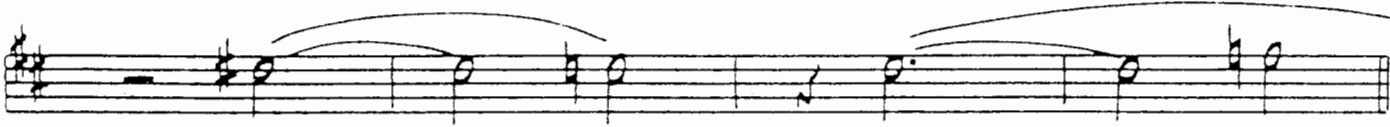
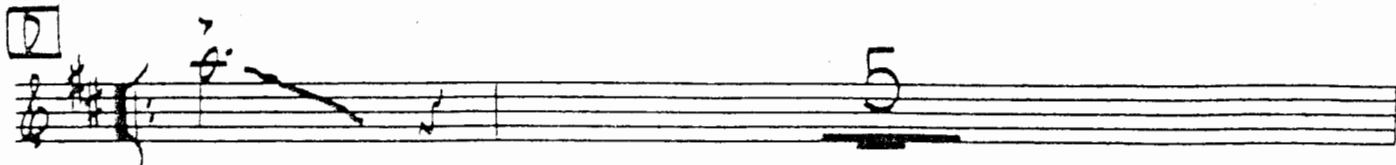

E

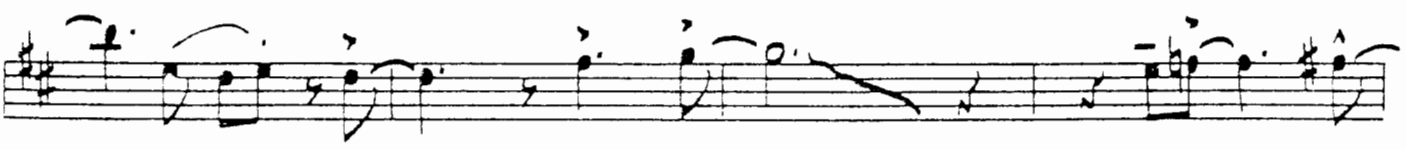
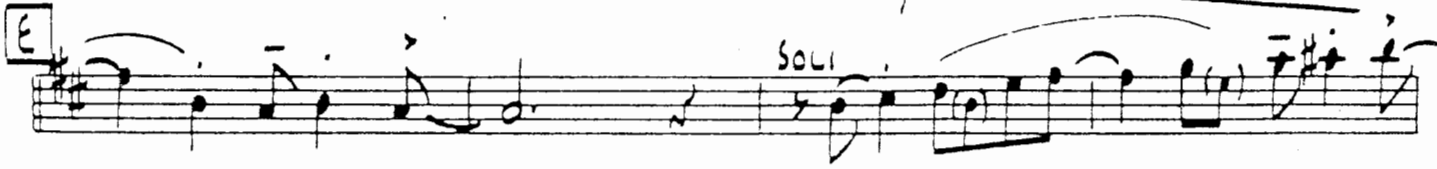

"MISS JONES"

3.

1ST Eb ALTO SAX

HAVE YOU MET MISS JONES?

2ND E♭ ALTO SAXOPHONE

MUSIC BY
RICHARD RODGERS and LORENZ HART
ARRANGED BY
DAVE WOLPE

MODERATE SWING

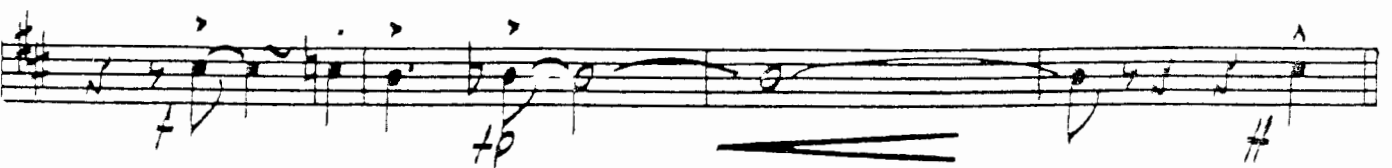
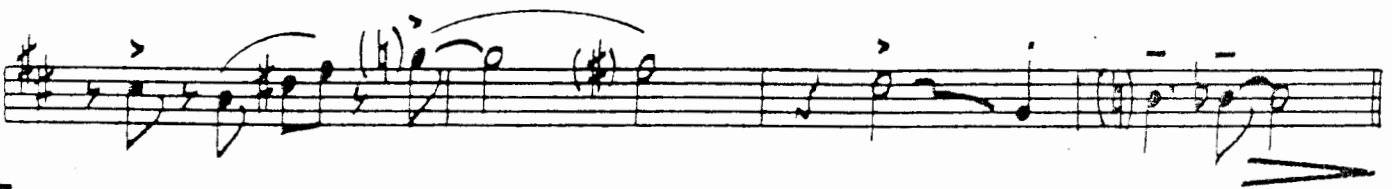
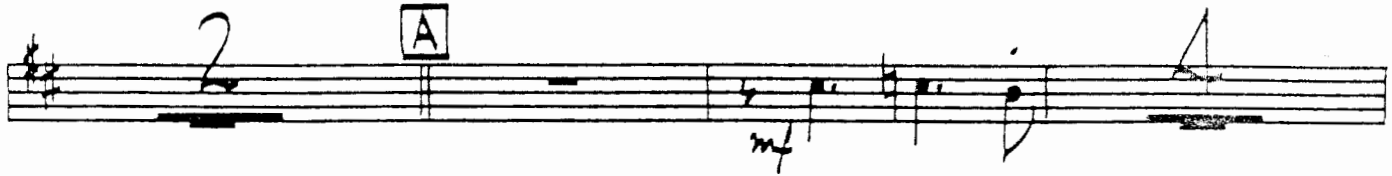

0

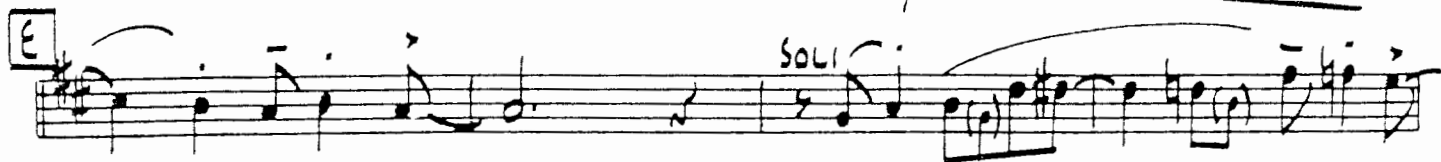
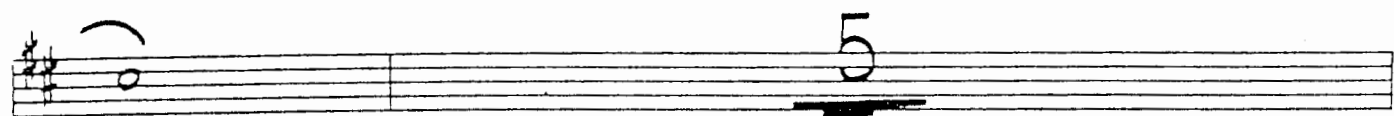
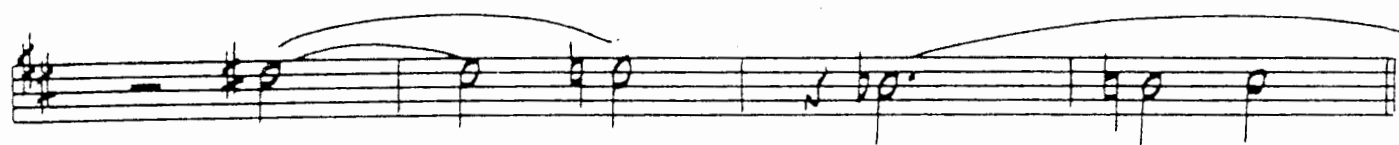
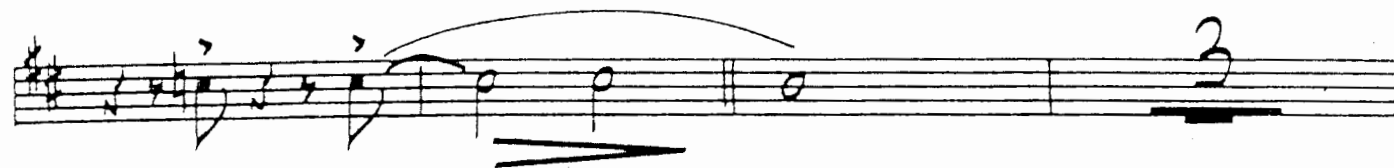
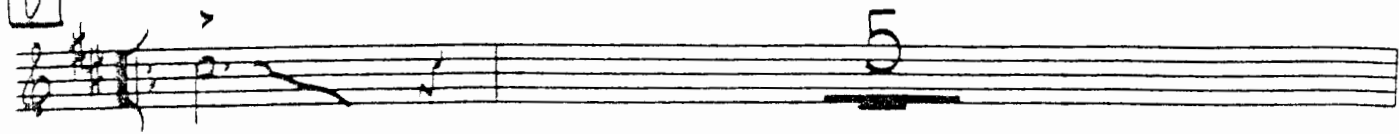

"MISS JONES"

3.

2ND E♭ ALTO SAX

HAVE YOU MET MISS JONES?

1ST B^b TENOR SAXOPHONE

MUSIC BY
RICHARD RODGERS and LORENZ HART
ARRANGED BY
DAVE WOLPE

MODERATE SWING

DUET W/TRPT.

SOLO *p*
 D13(b9)
 SOLO 1ST TIME ONLY
 GMA9 Bmi7 E7(b9)

Ami7 D13 D+7 G6(9) Emi7

Ami7 D13(b9) Ab9 G6(9) C13 Bmi7 E+7(#9)

Ami7 D13 D+7 G6(9) B+7(b9) Emi7 Ebo

Dmi7 G9 G7(b9) C6(9) Bbmi7 Eb7(b9)

AbG(9) C#mi7 B13 Eb(9) Bbmi7 Eb7

AbMA7 Ami7 D+7(b9) GMA9 Bmi7 E7(b9)

Ami7 D13 C13 Bmi7 E7 Ami7 D7

1. G
 2.
 mf

"MISS JONES"

. 3 .

1ST BB TENOR SAX

E *SOLI*

SOLI
mp

w/TRPT.

E

G *w/TRPT.*
mf

HAVE YOU MET MISS JONES?

2ND B♭ TENOR SAXOPHONE

MODERATE SWING

music by
RICHARD RODGERS and LORENZ HART
arranged by
DAVE WOLPE

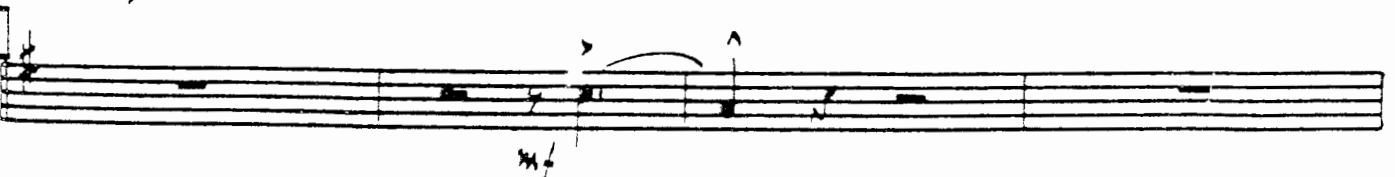
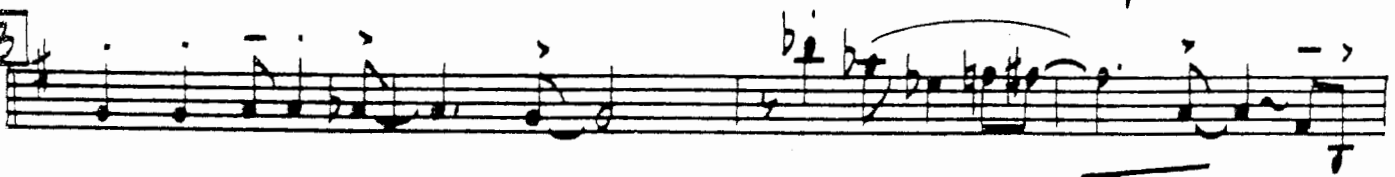
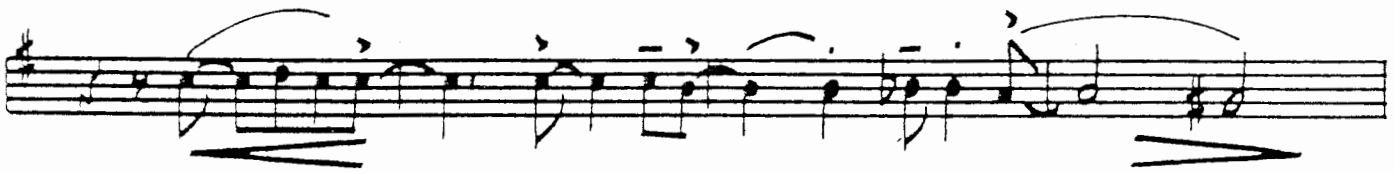
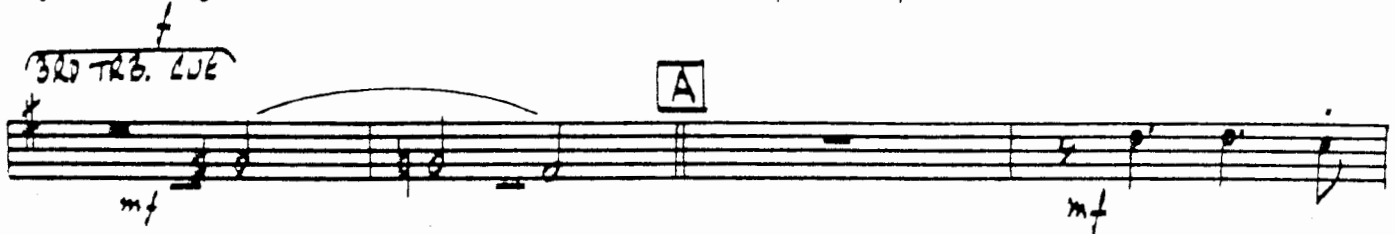
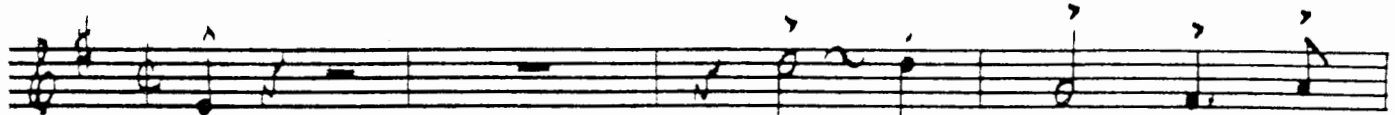

"MISS JONES"

2ND B \flat TENOR SAX

- Staff 5:** Includes notes with accents and a circled '3' in a square box. A fermata is present.
- Staff 8:** Features first and second endings, marked '1.' and '2.'.
- Staff 10:** Continues the melodic line with notes and slurs.

"MISS JONES"

. 3 -

2ND Bb TENOR SAX

HAVE YOU MET MISS JONES?

E♭ BARITONE SAXOPHONE

MODERATE SWING

MUSIC BY
RICHARD RODGERS and LORENZ HART
ARRANGED BY
DAVE WOLPE

"MISS JONES"

· 2 ·

E♭ BARITONE SAX

"MISS JONES"

. 3 -

E♭ BARITONE SAX

SOLO
mp

fp

F

G

3RD TRB. CUE

HAVE YOU MET MISS JONES?

1st B \flat TRUMPET

music by
RICHARD RODGERS and LORENZ HART
arranged by
DAVE WOLPE

MODERATE SWING

"MISS JONES"

- 2 -

1ST B♭ TRUMPET

C

D

E

"MISS JONES"

1ST B♭ TRUMPET

UNIS.

f

mf

fp

2

E

G

2

HAVE YOU MET MISS JONES?

2ND B♭ TRUMPET

MODERATE SWING

DUET W/ TENOR SAX

MUSIC BY
RICHARD RODGERS and LORENZ HART
ARRANGED BY
DAVE WOLPE

"MISS JONES"

- 2 -

2ND B♭ TRUMPET

"MISS JONES"

. 3 .

2ND Bb TRUMPET

E

ENS.

2

UNIS.

2

W/TEN. SAX

2

F

G

mf

p

HAVE YOU MET MISS JONES?

3RD B \flat TRUMPET

music by
RICHARD RODGERS and LORENZ HART
arranged by
DAVE WOLPE

MODERATE SWING

"MISS JONES"

- 3 -

3RD B♭ TRUMPET

HAVE YOU MET MISS JONES?

4TH B♭ TRUMPET

MODERATE SWING

MUSIC BY
RICHARD RODGERS and LORENZ HART
ARRANGED BY
DAVE WOLPE

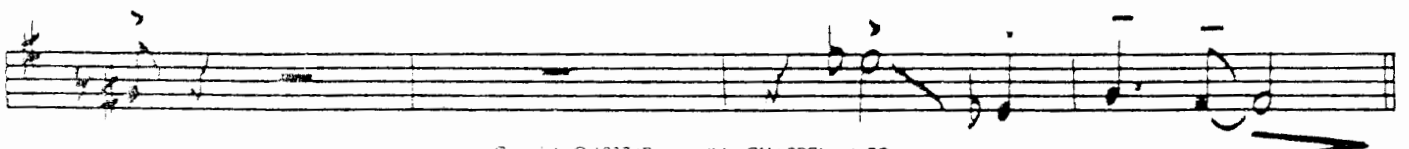
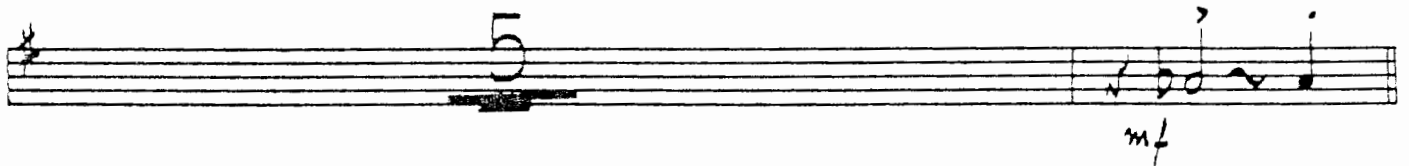
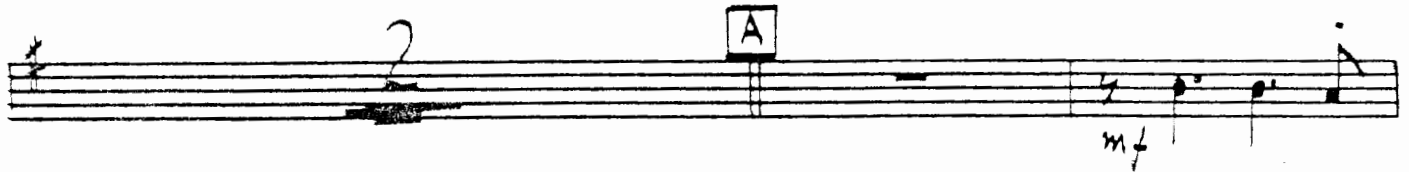
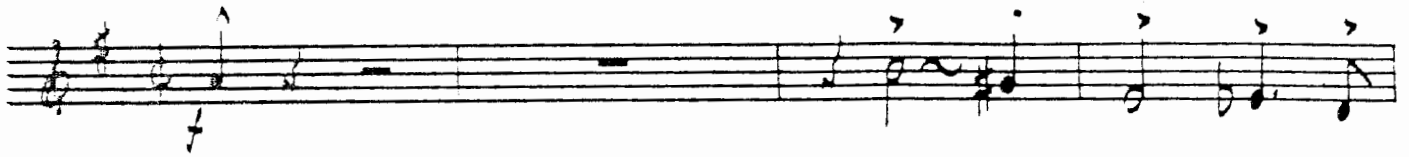

"MISS JONES"

- 2 -

4TH B♭ TRUMPET

C

mf

f

D

E

"MISS JONES"

- 3 -

4TH BB TRUMPET

UNIS.

HAVE YOU MET MISS JONES?

1ST TROMBONE
MODERATE SWING

MUSIC BY
RICHARD RODGERS and LORENZ HART
ARRANGED BY
DAVE WOLPE

"MISS JONES"

- 3 -

1ST TROMBONE

HAVE YOU MET MISS JONES?

2ND TROMBONE
MODERATE SWING

MUSIC BY
RICHARD RODGERS and LORENZ HART
ARRANGED BY
DAVE WOLPE

C

D

E

"MISS JONES"

- 3 -

2ND TROMBONE

HAVE YOU MET MISS JONES?

3RD TROMBONE
MODERATE SWING

MUSIC BY
RICHARD RODGERS and LORENZ HART
ARRANGED BY
DAVE WOLPE

"MISS JONES"

. 2 .

3RD TROMBONE

C

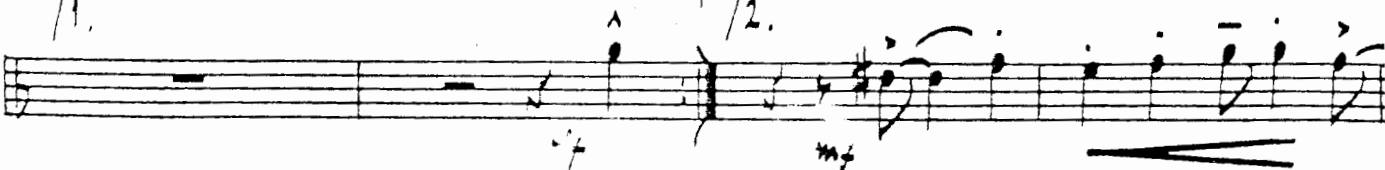
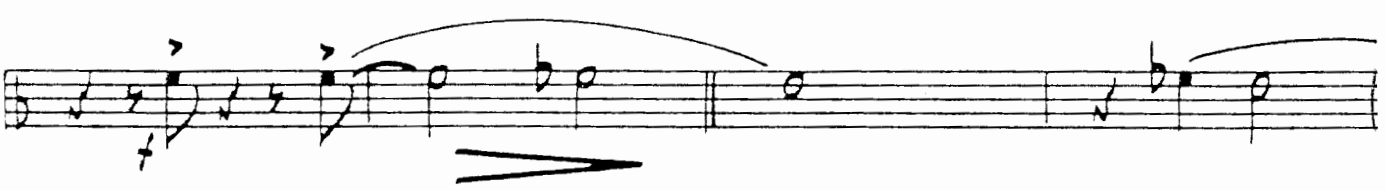
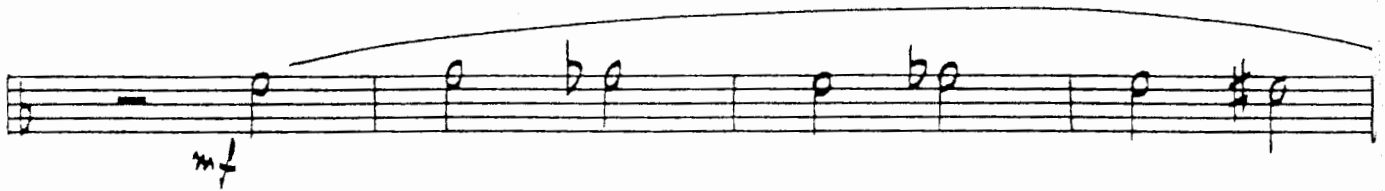
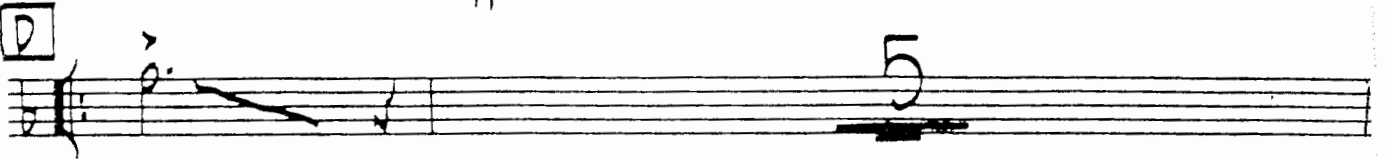
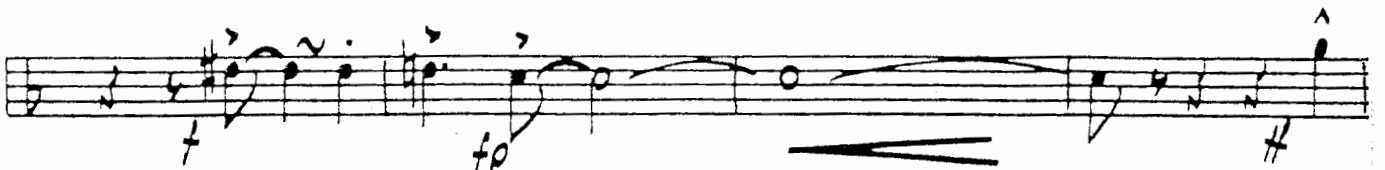

"MISS JONES"

- 3 -

3RD TROMBONE

HAVE YOU MET MISS JONES?

BASS TROMBONE

MODERATE SWING

MUSIC BY
RICHARD RODGERS and LORENZ HART
arranged by
DAVE WOLPE

Copyright © 1937 (Renewed) by CHAPPELL & CO.
Rights on Behalf of THE ESTATE OF LORENZ HART Administered by WB MUSIC CORP.
This Arrangement Copyright © 1993 by CHAPPELL & CO. and WB MUSIC CORP.
International Copyright Secured Made in U.S.A. All Rights Reserved

"MISS JONES"

. 2 .

BASS TROMBONE

C

D

E

"MISS JONES"

- 3 -

BASS TROMBONE

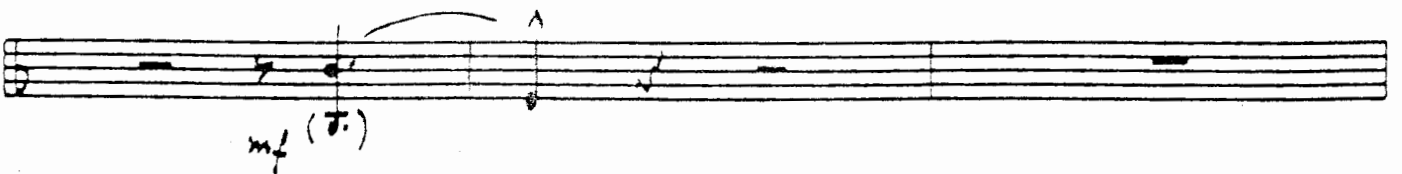
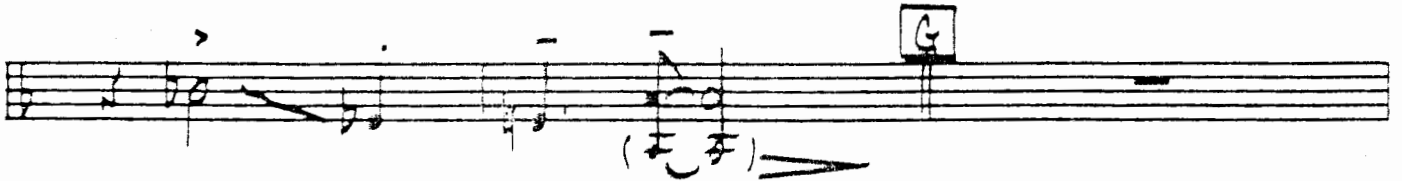
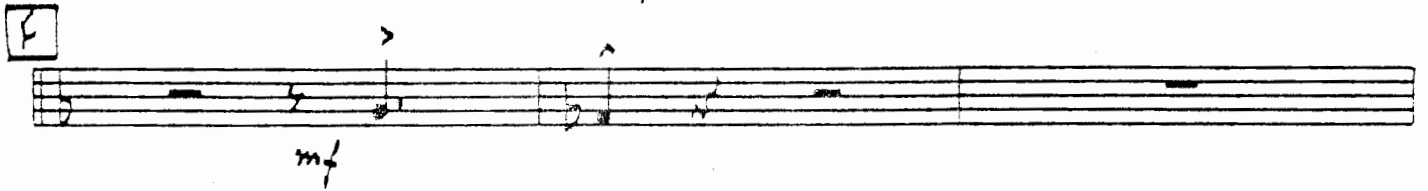
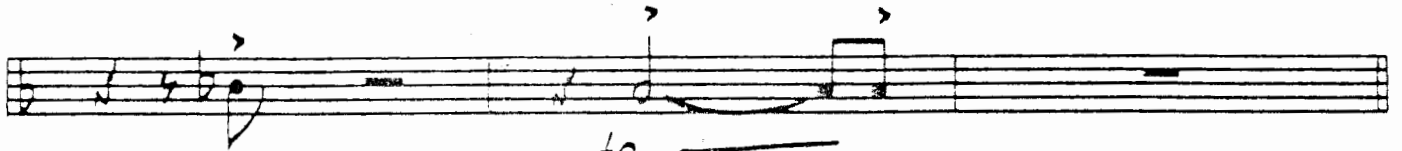
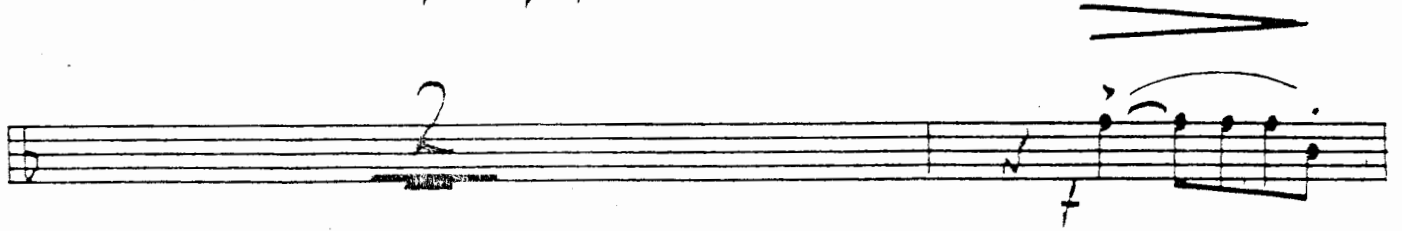
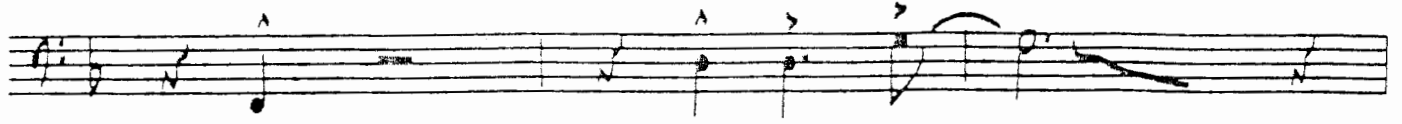

HAVE YOU MET MISS JONES?

GUITAR

MODERATE SWING

MUSIC BY
RICHARD RODGERS and LORENZ HART
arranged by
DAVE WOLPE

- Staff 1:** Chords: Gmi⁷, Ami⁷, D⁷(b9), Gmi⁷, C⁷(b9), F.
- Staff 3:** Chords: Gmi⁷, Gmi⁷/C, C⁺, F6(A), Dmi⁷, D⁷(b9).
- Staff 4:** Chords: Gmi⁷, C9(b5), C9(b5), Gb9, FMA⁹, FMA⁹, Bb9, Ami⁷, D⁷(b9).
- Staff 5:** Chords: Gmi⁹, Gmi⁷, Gmi⁷/C, C⁺, F6(A), A⁺, Dmi⁷, D^{b0}.
- Staff 6:** Chords: Cmi⁷, F⁷, F13(b9), C⁺(b9), **B**, Bb6(A), Abmi⁷, Db⁷(b9).
- Staff 7:** Chords: Gbb6(A), Emi⁷, A9, A⁷(b9), DMA⁹, D^b, Abmi⁷, Db⁺(b9).
- Staff 8:** Chords: GbMA⁹, Gmi⁷, C⁺(b9), **C**, FMA⁹, Bb9, Ami⁷, D⁺(b9).

Gmi7 Ami7 Bb9 Ami7 Gmi7 C13 Bb7 Ami7 D9 D7(b9) Gmi7 C13(b9)

C13(b9) D FMA9 Ami7 D7(b9)

Gmi7 C13 C+7 F6(9) Dmi7

Gmi7 C13(b9) Gb9 F6(9) Bb13(b5) Ami7 D+7(#9)

Gmi7 C13 C+7 F6(9) A+7(b9) Dmi7 Dbo

Gmi7 F9 F7(b9) Bb6(9) Abmi7 Db7(b9)

Gb6(9) Emi7 A13 D6(9) Abmi7 Dbo

GbMA7 Gmi7 C7(b9) FMA9 Ami7 D7(b9)

Gmi7 C13 Bb13 Ami7 D7 Gmi7 C7

1. C C13(b9) 2. D7(b9) D7(b9) Gmi7 Ami7 Bb C7(b9) FMA9

"MISS JONES"

E C6 Bb9 A_{mi}7 D+7(#9) D+7(b9) G_{mi}7 A_{mi}7 Bb G_{mi}7 C7(^{NO}5) G_{mi}7 C7(^{NO}5) C+7

FMA9 C6 FMA9 D_{mi}7 D7(b9) G_{mi}7 G_{mi}7 C7 Cb9 FMA7

FMA7 Bb13 A_{mi}7 D7(b9) G_{mi}7 A_{mi}7 Bb G_{mi}7 C7(^{NO}5) G_{mi}7 C7(^{NO}5) C+7

FMA9 D_{mi}7 Dbo C_{mi}7 F9

BbMA9 Cb Bb Ab_{mi}9 Db+7(b9) Cbb(9) E_{mi}7 A9

mf DMA9 Db B_{mi}7 Ab_{mi}9 Db+7(b9) GbMA9 G_{mi}7 C+7(b9)

FMA7 Bb9 A_{mi}7 D+7(b9) G_{mi}7 A_{mi}7 BbMA7 A_{mi}7

G_{mi}7 C13 Bb7 A_{mi}7 D9 D7(b9) G_{mi}7 *p* C7(b9)

A_{mi}7 Bb13 A+7 A7 D7(b9) G13 G7(b9)

G_{mi}9/C C13(b9) FMA9 FMA9(+11)

HAVE YOU MET MISS JONES?

PIANO 5 pgs.

MUSIC BY
RICHARD RODGERS and LORENZ HART
arranged by
DAVE WOLPE

MODERATE SWING

Chords: Gmi⁷, Ami⁷, D7(b9), Gmi⁷, C7(b9), D7(b9), Gmi⁷, C7(b9)

[A] Chords: FMA⁷, Ami⁷, D7(b9), Gmi⁷, Gmi⁷/C, C+⁷

Chords: Eb(A), Dmi⁷, D7(b9), Gmi⁷, CA(b5), CA(b5)Gba, FMA⁹

Chords: FMA⁹ Gba, Ami⁷, D7(b5/b9), Gmi⁹, Gmi⁷, Gmi⁷/C, C+⁷

F6(A) A+7 Dmi7 Dbo Cmi7 F7 C13(b9) F+

B Bb6(A) Abmi7 Db7(b9) Gbb6(A) Emi7 A9 A7(b)

DMA9 Db Abmi9 Db7(b9) GbMA9 Gmi7 C+7(b9)

C FMA7 Bb9 Ami7 D+7(b9) Gmi7 Ami7 BbMA7 Ami7 Gmi7 C13 Bb7 A

DA D7(b9) Gmi7 C13(b9) C13(b)

"MISS JONES"

- 3 -

PIANO

D

FMA9 Ami7 D7(b9) Gmi7 C13 C7

F6(9) Dmi7 Gmi7 C13(b9) Gb9

F6(9) Bb13(b5) Ami7 D7(#9) Gmi7 C13 C7

F6(9) A7(b9) Dmi7 Dbo Cmi7 F9 F7(b9)

Gb6(9) Abmi7 Db7(b9) Gb6(9) Emi7 A13

D6(9) Abmi7 Db7 GbMA7 Gmi7 C7(b9)

FMA9 Ami7 D7(b9) Gmi7 C13 Bb13

Ami7 D7 Gmi7 C7 1. F C13(b9)

2. C D7(b9) D7(b9) Gmi7 Ami7 BbC7(b9) **E** C6 Gb9 Ami7 D7(#9) D7(b9) Gmi7

"MISS JONES"

- A -

PIANO

Ami⁷ Bb Gmi⁷ C⁷(^{NO}/₅) Gmi⁷ C⁷(^{NO}/₅) C+⁷ FMA⁹ Fb FMA⁹ Dmi⁷ D⁷(b9)

Gmi⁷ C⁷ Gb9 FMA⁷ Bb13 Ami⁷ D⁷(b9)

Gmi⁷ Ami⁷ Bb Gmi⁷ C⁷(^{NO}/₅) Gmi⁷ C⁷(^{NO}/₅) C+⁷ FMA⁹ Dmi⁷ D⁹

Cmi⁷ F9 F BbMA⁹ Fb Bb Abmi⁹ D⁹+⁷(b9)

Gbb(A) Emi⁷ A⁹ DMA⁹ Db3mi⁷ Abmi⁹ Db+⁷(b9)

"MISS JONES"

- 5 -

PIANO

HAVE YOU MET MISS JONES?

BASS

music by
RICHARD RODGERS and LORENZ HART
arranged by
DAVE WOLPE

MODERATE SWING

"MISS JONES"

BASS

"MISS JONES"

. 3 .

BASS

E

F

G